

M. Grisey, his Galliard

Scott Mc Laughlin

January 2005

Duration 8-9 mins.

For 11 solo strings:

6 violin

2 viola

2 violoncello

string bass

M. Grisey, his Galliard

Scott Mc Laughlin

Performance notes

Microtones:

Offset in cents:

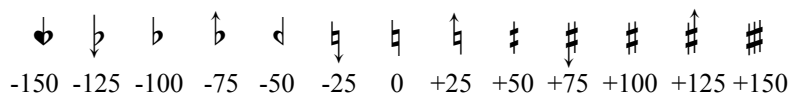

-1/8, +1/6 etc...

\flat or \natural notated as 8th (15-20c.) and 6th (30-35c.) tones.

- glissando: gliss. through bracketed rests.

- harmonic glissando, accent passing harmonics. Play sul pont if necessary. Crotchets and smaller durations used filled in flageolet noteheads for harmonics (see next example).

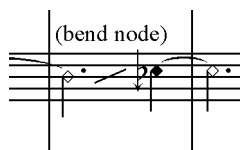

- bend harmonic anti-node to the side to raise pitch slightly.

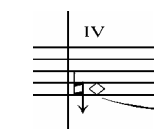

- natural harmonics: written as single flageolet at finger position and string number. Sometimes sounding pitch is given above.
- artificial harmonics written as normal.

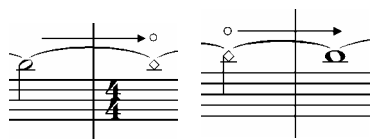

- gradual change from normal fingering to harmonic and back again.

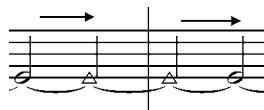

- gradual change to un-pitched string noise (bow strings without producing pitch, white noise only) and back.

s.p

- sul ponticello

m.pont

- molto ponticello: up against bridge, accent upper harmonics and white noise

s.t

- sul tasto: lacking in upper harmonics.

scratch

- Scratch-tone: increase bow pressure to produce continuous grating sound rich in upper harmonics. Though not notated, the necessary dynamic increase is assumed.

nat

- normal bowing, cancels above.

M. Grisey, his Galliard

Scott Mc Laughlin

A ♩ = 60 *Sempre Non-Vibrato*

s. p. (oscillate - 3/bar*)
nat.

Violin 1
ppp *p*

Violin 2
pp *pp*

Violin 3
ppp *pp*

Violin 4
s. p. *nat.* 3
ppp *f > p* *f > p > p > p*

Violin 5
s. p. *p* *pp*

Violin 6
p *f > p > f > p > f >*

Viola 1
s. p. Strident *nat.*
sfz > f *p*

Viola 2
pp *f*

Cello 1
p *pp*

Cello 2
p

Bass
3 *sfz f* *p* *f* *g^{nat}*

* Oscillate the weightings of the pitches in the chord, don't lose dbl-stop.
3/bar = 3 osc per bar: {a-b-a} not {a-b-a-b-a-b}.

Vln 1-4: Gradually shift chord weighting from lower to higher pitches

B

The musical score consists of the following parts and markings:

Key performance instructions include *m. pont.* (middle of the phrase) and *pp* (pianissimo) dynamics. Measure numbers 13, 14, 15, 16, and 17 are indicated at the start of each staff. A large horizontal arrow at the top of the page indicates the overall direction of the music.

C

18 *nat.*

Vln. 1 *ppp* *p*

Vln. 2 *nat.* (triangle notehood = string noise only, non-pitched, finger as harmonic) *p*

Vln. 3 *nat.* *p*

Vln. 4 *nat.* *f* *p* *f* *pp*

Vln. 5 *nat.* *p*

Vln. 6 *nat.* *f* *p* *f* *p* *mp*

Vla. 1 *nat.* *p* *scratch*

Vla. 2 *f* *p* (bend node) *s. p.* *f*

Vlc. 1 *nat.* *pp* *s. p.* *p*

Vlc. 2 *scratch* *p*

Cb. *scratch* *p*

Violin Parts (Vln. 1-6):

Viola Parts (Vla. 1-2):

Viola da Gamba and Double Bass Parts (Vlc. 1-2, Cb.):

D

39 *m. pont.* → *s.t.*

Vln. 1 *mp*

Vln. 2 *(8va)* → *s.t.*

Vln. 3 *ppp*

Vln. 4 *(8va)*

Vln. 5 *(8va)* → *s.t.* *pp*

Vln. 6 → *s.t.*

Vla. 1 → *s.t.* *>pp* IV IV *<f* (sim.)

Vla. 2 *s.t.* *<p* Beats - 4hz *f*

Vlc. 1 *s.t.* *f* *p* *<f* (sim.)

Vlc. 2 *s.t.* III *f*

Cb. *s.t.* III *<f*

mp

56

Vln. 1

Vln. 2

Vln. 3

Vln. 4

Vln. 5

Vln. 6

Vla. 1

Vla. 2

Vlc. 1

Vlc. 2

Cb.

mp *pp*

mp

mf *p*

mf *pp*

p *mf* *p* *mf*

mf *pp*

mf *pp*

p *mf* *p* *f*

mf *p*

mf *p*

mf *p*

E

m. pont. (Match tuning of bass harmonic)

F

72

Vln. 1

Vln. 2

Vln. 3

Vln. 4

Vln. 5

Vln. 6

Vla. 1

Vla. 2

Vlc. 1

Vlc. 2

Cb.

ppp

pp

p

mf

f

nat.

scratch

f (swell long notes) -----

79

Vln. 1

Vln. 2

Vln. 3

Vln. 4

Vln. 5

Vln. 6

Vla. 1

Vla. 2

Vcl. 1

Vcl. 2

Cb.

ppp

p

pp

f

pp

pp

fz

mf

f

s. p.

nat.

(sim.)

flaut.

III Ova

IV

IV

G

108 *m. pont.* H

Vln. 1
108 *m. pont.* *ppp* *pp* *< f > p*

Vln. 2
108 *m. pont.* *ppp* *pp* *< f > p*

Vln. 3
108 *m. pont.* *pp* *pp* *< f > p* *pp*

Vln. 4
108 *m. pont.* *pp* *pp* *< f > p* *pp*

Vln. 5
108 (sim.) *pp* *< f > p*

Vln. 6
108 (sim.) *pp* *< f > p*

Vla. 1
108 *m. pont.* *pp* *f*

Vla. 2
108 *m. pont.* *pp*

Vlc. 1
108 (sim.) *pp* *m. pont.* *< mf >*

Vlc. 2
108 *pp* *III m. pont.* *nat. IV* *< p >*

Cb.
108 (sim.) *pp* *m. pont.* *nat. III* *< p >*

115

Vln. 1 *s. p.* *ppp*

Vln. 2 *ppp*

Vln. 3 *nat.* *mp* *pp* *m. pont.*

Vln. 4 *nat.* *mp* *pp* *m. pont.*

Vln. 5 *p* *nat.* *pp* *s. p.* *ppp*

Vln. 6 *Beats - 5hz* *pp* *nat.* *3* *+1/6* *f* *s. p.* *ppp*

Vla. 1 *nat.* *ff* *p*

Vla. 2 *nat.* *p* *s. p.* *III* *ppp*

Vlc. 1 *II* *p* *I* *f* *p* *s. p.* *III* *p*

Vlc. 2 *IV* *scratch* *f* *-1/8* *f* *p*

Cb. *III* *scratch* *f* *s. p.* *III* *p*

(Vlins: vary bowing to change scratch tone colour) I

This musical score page contains the following parts and markings:

Violins (Vln. 1-6): Vln. 1 starts with a *mfpp* dynamic and a natural accent. Vln. 2 has a *p* dynamic. Vln. 3 features *pp*, *mf*, and *fp* dynamics, with a *m. pont.* instruction. Vln. 4 has *mf* and *ppp* dynamics. Vln. 5 includes *ppp*, *mf*, *fpp*, *mp*, and *pp* dynamics. Vln. 6 has *fpp*, *mf*, *fp*, *f*, and *pp* dynamics.

Violas (Vla. 1-2): Vla. 1 starts with a *f* dynamic, then *p*, *fpp*, *mf*, and *fp*. Vla. 2 has *fpp*, *mf*, *pp*, *f*, and *pp* dynamics.

Violoncellos (Vlc. 1-2): Vlc. 1 has *f*, *p*, and *f* dynamics. Vlc. 2 has *fp*, *mf*, *fp*, *mf*, *f*, and *p* dynamics.

Double Bass (Cb.): Starts with a *fpp* dynamic and includes a *s. p.* instruction.

Measure 135 includes fingering instructions: III and IV for Vln. 1, and III and IV for Cb.

Violins (Vln. 1-6): Measures 137-142. Vln. 1 starts with *pppp*. Vln. 2 starts with *mf*. Vln. 3 starts with *pp*. Vln. 4 starts with *pppp*. Vln. 5 starts with *fp*. Vln. 6 starts with *fp*. All violin parts include a triplet of eighth notes in measure 137 and a 'm. pont.' instruction in measure 138.

Violas (Vla. 1-2): Measures 137-142. Vla. 1 starts with *f*. Vla. 2 starts with *mf*. Both parts include a triplet of eighth notes in measure 137 and a 'm. pont.' instruction in measure 138. Vla. 1 ends with a 'scratch' instruction in measure 142.

Cellos (Vlc. 1-2) and Double Bass (Cb.): Measures 137-142. Vlc. 1 starts with *p*. Vlc. 2 starts with *fp*. Cb. starts with *p*. All parts include a triplet of eighth notes in measure 137 and a 'm. pont.' instruction in measure 138. Vlc. 2 and Cb. parts end with *pppp* dynamics in measure 141.